

← FLAT TYPE 4 BHK WITH SERVANT ROOM

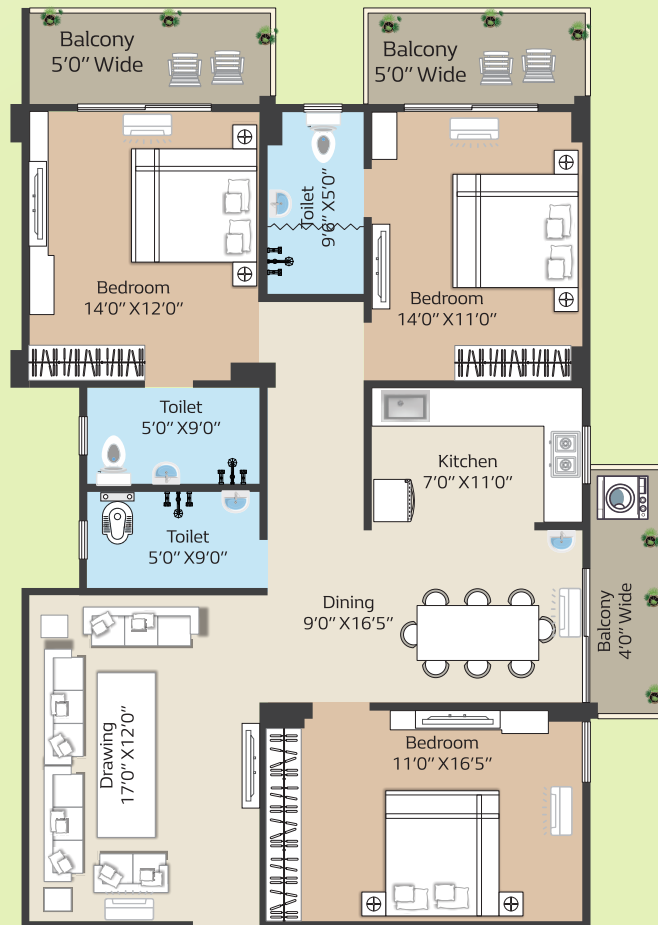

FLAT TYPE 3 BHK →



**KASHYAP GREEN CITY
PHASE - 2
FLOOR PLAN BLOCK 3
TOWER C & D**



TOWER D

TOWER C

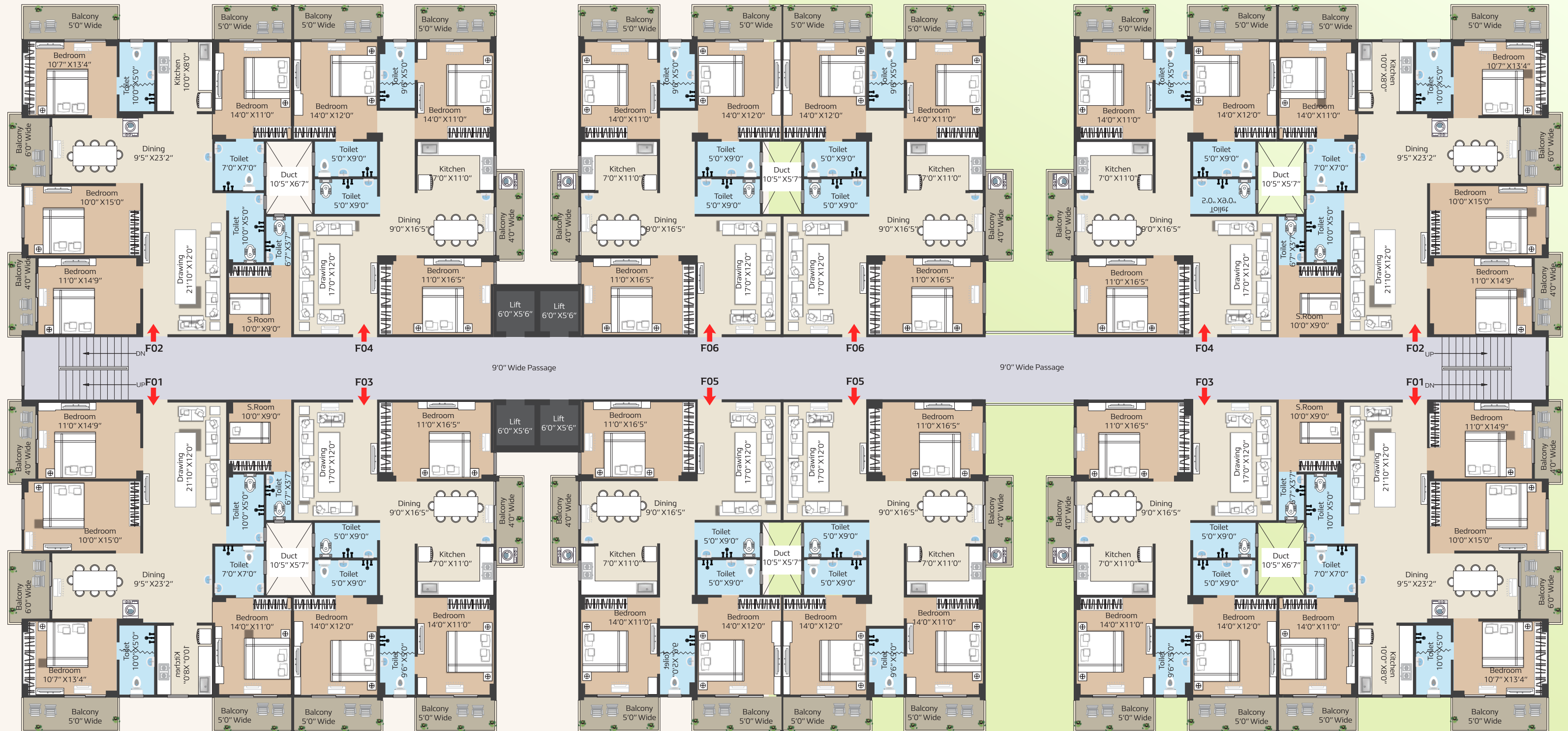

TOWER D

FLAT NO.	REMARKS	CARPET AREA	BALCONY AREA	OUTER WALL AREA	SERVICE AREA	TOTAL SALEABLE AREA
F-01, F-02	4 BHK FLAT + SERVANT ROOM	1525.00 SFT.	231.00 SFT.	69.00 SFT.	547.00 SFT.	2372.00 SFT.
F-03, F-04, F-05, F-06	3 BHK FLAT	1182.00 SFT.	178.00 SFT.	56.00 SFT.	424.00 SFT.	1840.00 SFT.

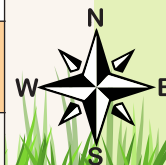

TOWER C

FLAT NO.	REMARKS	CARPET AREA	BALCONY AREA	OUTER WALL AREA	SERVICE AREA	TOTAL SALEABLE AREA
F-01, F-02	4 BHK FLAT + SERVANT ROOM	1525.00 SFT.	231.00 SFT.	69.00 SFT.	547.00 SFT.	2372.00 SFT.
F-03, F-04, F-05, F-06	3 BHK FLAT	1185.00 SFT.	178.00 SFT.	56.00 SFT.	426.00 SFT.	1845.00 SFT.